



A New Life

A HOME FOR NATIVE HAWAIIANS

Ke Ola Hou, “a new life” or “a new hope” in English, is the latest affordable housing opportunity for native Hawaiians. Located in the Honolulu urban core on Isenberg Street adjacent to Old Stadium Park and the intersection of King Street, Ke Ola Hou is a 278-unit rental property serving native Hawaiian households earning up to 100% of the Area Median Income (“AMI”). Unit sizes range from 300 SF studios to 1,250 SF townhouses with rents starting in the mid \$600s/month.

Initial leasing will begin in Fall of 2026. Applications will be accepted starting July 1, 2026. Inquire with Hawaii Affordable Properties.

INFORMATION

Ke Ola Hou is a centrally located, secure, high-rise and townhouse affordable rental consisting of 278 studio, one-bedroom, two-bedroom, and three-bedroom units

UNIT TYPES	SIZE	QTY
• Studio 1 Bath	300 SF	23
• 1-Bed 1 Bath	545 SF	23
• 2-Bed 1 Bath	720 SF	203
• 3-Bed 1 Bath	930 SF	22
• 3-Bed 2 Bath	1,250 SF	7

UNIT AMENITIES

- Kitchen Range with Hood
- Refrigerator
- Carpet & Vinyl Flooring
- Window Coverings
- Ceiling Fans
- Air Conditioning
- Emergency Alert System
- Garbage Disposals

OTHER AMENITIES

- Multi-purpose/Community Room
- On-site Laundry Facility
- Keiki “tot-lot”, Community Garden, & BBQ Area
- Secured Entry w/ Intercom System
- 24 Hour Emergency Contact Number

**820 ISENBERG STREET
HONOLULU, HI 96813**

Instagram: @livingkeolahou

www.keolahou.com

Hawaii Affordable Properties, Inc.

1050 Queen St. Suite 304

Honolulu, HI 96814

808-589-1845

1 BED | 1 BATH - 545 SF

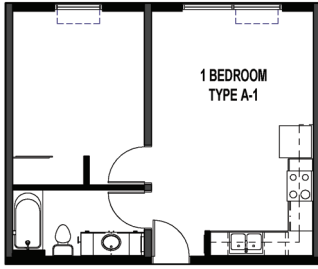

2 BED | 1 BATH - 720 SF

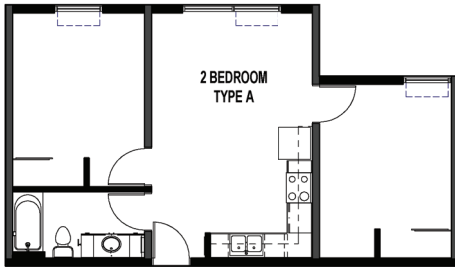

2 BED | 1 BATH - 768 SF

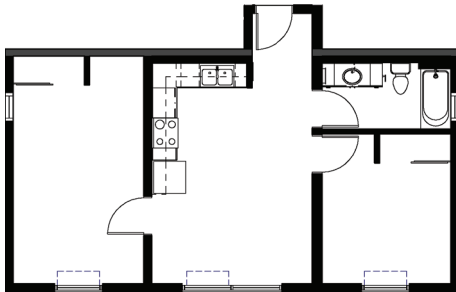

3 BED | 1 BATH - 930 SF

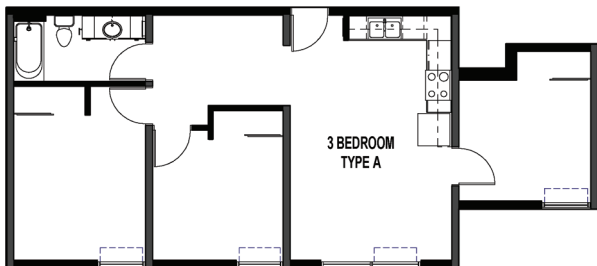

TENANT REQUIREMENTS

- Must be 18+ years old to lease
- Must be income qualified earning up to 100% AMI
- Must be a verified native Hawaiian beneficiary of the Department of Hawaiian Home Lands and currently on the waitlist for a homestead award.

MAX ANNUAL GROSS INCOME

AMI CATEGORY		30%	60%	80%	100%
HOUSEHOLD SIZE	1 PERSON	32,340	64,680	86,240	107,800
	2 PERSON	36,960	73,920	98,560	123,200
	3 PERSON	41,580	83,160	110,880	138,600
	4 PERSON	46,200	92,400	123,200	154,000
	5 PERSON	49,920	99,840	133,120	166,400
	6 PERSON	53,610	107,220	142,960	178,700
	7 PERSON	57,300	114,600	152,800	191,000

LOCATION



Instagram: @livingkeolahou

www.keolahou.com

Hawaii Affordable Properties, Inc.

1050 Queen St. Suite 304

Honolulu, HI 96814

808-589-1845

**820 ISENBERG STREET
HONOLULU, HI 96813**

APPLICATION FOR HOUSING

Low-Income Housing Tax Credit Property

Please Print Clearly

This is an application for housing at:	Project:
	Address:
Please complete this application and return to:	Name:
	Address:

****APPLICANTS WILL BE PLACED ACCORDING TO DATE OF COMPLETED/APPROVED FILE**

Applications are placed in order of date and time received. An applicant may be interviewed only after the receipt of this tenant application. Every question **must** be answered. Do **NOT** leave blanks. Use N/A when not applicable.

A. GENERAL INFORMATION

Applicant Name: _____

Address: _____
Street Apt.# City State ZIP

Daytime Phone: _____ Evening Phone: _____

No. of BR's in current unit: _____ Do you RENT or OWN (check one)

Amount of current monthly rental or mortgage payment: \$ _____

If owned, do you receive monthly rental income from property? Yes No (check one)

Check utilities paid by you: Heat Electricity Gas Other (specify)

Approximate monthly cost of utilities paid by you (excluding phone and cable TV): \$ _____

Bedroom size requested: Studio One BR Two BR Three BR Handicap BR



B. HOUSEHOLD COMPOSITION

	Name	Relationship to head	Birth Date	Age (optional)	SS# (last 4 digits)	Student Y/N
Head		Self				
Co-H						
3.						
4.						
5.						
6.						
7.						
8.						

Will all listed minors be living in the unit at least 50% of the time? Yes No
 If not, explain custody agreement (proof of custody may be required): _____

1. Have there been any changes in household composition in the last twelve months?	<input type="checkbox"/> Yes	<input type="checkbox"/> No
<i>If yes, explain:</i>		
2. Do you anticipate any changes in household composition in the next twelve months?	<input type="checkbox"/> Yes	<input type="checkbox"/> No
<i>If yes, explain:</i>		
3. Is there someone not listed above who would normally be living with the household?	<input type="checkbox"/> Yes	<input type="checkbox"/> No
<i>If yes, explain:</i>		
4. Are you living with anyone now who will not be moving into this unit with you?	<input type="checkbox"/> Yes	<input type="checkbox"/> No
<i>If yes, explain:</i>		

5. Will all of the persons in the household be or have been full-time students during five calendar months of this year or plan to be in the next calendar year at an educational institution (other than a correspondence school) with regular faculty and students?	<input type="checkbox"/> Yes	<input type="checkbox"/> No
---	------------------------------	-----------------------------

IF YES, ANSWER THE FOLLOWING QUESTIONS (6-10):

6. Are any full-time student(s) married and filing a joint tax return?	<input type="checkbox"/> Yes	<input type="checkbox"/> No
7. Are any student(s) enrolled in a job-training program receiving assistance under the Job Training Partnership Act?	<input type="checkbox"/> Yes	<input type="checkbox"/> No
8. Are any full-time student(s) a TANF or a title IV recipient?	<input type="checkbox"/> Yes	<input type="checkbox"/> No
9. Are any full-time student(s) a single parent living with his/her child(ren) who is not a dependent on another's tax return and whose children are not dependents of anyone other than a parent?	<input type="checkbox"/> Yes	<input type="checkbox"/> No
10. Is any student a person who was previously under the care and placement of a foster care program (under Part B or E of Title IV of the Social Security Act)?	<input type="checkbox"/> Yes	<input type="checkbox"/> No



C. INCOME

List ALL sources of income as requested below. If a section doesn't apply, cross out or write NA.

Household Member Name	Source of Income	Gross Monthly Amount
11.	Social Security	\$
12.	Social Security	\$
13.	SSI Benefits	\$
14.	SSI Benefits	\$
15.	Pension (list source)	\$
16.	Pension (list source)	\$
17.	Veteran's Benefits (list claim #)	\$
18.	Veteran's Benefits (list claim #)	\$
19.	Unemployment Compensation	\$
20.	Unemployment Compensation	\$
21.	Public Assistance (Title IV/TANF etc.)	\$
22.	Contributions to the Household (monetary or not)	\$
23.	Full-Time Student Income (18 & Over Only)	\$
24.	Financial Aid (excluding loans)	\$
25.	Annuities (list sources)	\$
26.	Long Term Medical Care Insurance Payments in excess of \$180/day	\$
27.	Scheduled Payments from Investments	\$
28.	Retirement Account Payments (including RMDs)	\$
29.	Income From Rental Property	\$

Household Member Name	Source of Income	Monthly Amount
30.	Employment amount	\$
	Employer:	
	Position Held	
	How long employed:	
31.	Employment amount	\$
	Employer:	
	Position Held	
	How long employed:	



Household Member Name	Source of Income	Monthly Amount
32.	Employment amount	\$
	Employer:	
	Position Held	
	How long employed:	
33.	Previous Employment amount (last 60 days)	\$
	Employer:	
	Position Held	
	How long employed:	
34.	Alimony	
	Do you receive alimony?	<input type="checkbox"/> Yes <input type="checkbox"/> No
	If yes list amount you receive.	\$
35.	Child Support	
	Do you receive formal/informal (money, items, etc.) child support?	<input type="checkbox"/> Yes <input type="checkbox"/> No
	If yes, list the amount you receive.	\$
36.	Other Income	\$
37.	Other Income	\$
38.	Other Income	\$
39. TOTAL GROSS ANNUAL INCOME (Based on the monthly amounts listed above x 12)		\$
40. TOTAL GROSS ANNUAL INCOME FROM PREVIOUS YEAR (Do NOT leave this blank)		\$
41. Do you anticipate any changes in this income in the next 12 months?		<input type="checkbox"/> Yes <input type="checkbox"/> No
42. Is any member of the household legally entitled to receive income assistance?		<input type="checkbox"/> Yes <input type="checkbox"/> No
43. Is any member of the household likely to receive income or assistance (<i>monetary or not</i>) from someone who is not a member of the household as listed on Page 2 etc.)?		<input type="checkbox"/> Yes <input type="checkbox"/> No
44. <i>If yes to any of the above, explain:</i>		
45. Is the income received?		<input type="checkbox"/> Yes <input type="checkbox"/> No

D. ASSETS (even if jointly held)

If your assets are too numerous to list here, please request an additional form.
If a section doesn't apply, cross out or write NA.

46. Checking Accounts	#	Bank	Balance \$
	#	Bank	Balance \$
	#	Bank	Balance \$
	#	Bank	Balance \$

47. Savings Accounts	#	Bank	Balance \$
	#	Bank	Balance \$
	#	Bank	Balance \$
	#	Bank	Balance \$



48. Trust Account	#	Bank	Balance \$	
49. Debit cards not associated with a checking account	#	Bank	Balance \$	
	#	Bank	Balance \$	
	#	Bank	Balance \$	
50. Certificates of Deposit	#	Bank	Balance \$	
	#	Bank	Balance \$	
	#	Bank	Balance \$	
	#	Bank	Balance \$	
51. Money Market Accounts	#	Bank	Balance \$	
	#	Bank	Balance \$	
	#	Bank	Balance \$	
52. Savings Bonds	#	Maturity Date	Value \$	
	#	Maturity Date	Value \$	
	#	Maturity Date	Value \$	
	#	Maturity Date	Value \$	
53. Life Insurance Policy	#		Cash Value \$	
54. Life Insurance Policy	#		Cash Value \$	
55. Mutual Funds	Name:	#Shares:	Interest or Dividend \$	Value \$
	Name:	#Shares:	Interest or Dividend \$	Value \$
	Name:	#Shares:	Interest or Dividend \$	Value \$
56. Stocks	Name:	#Shares:	Dividend Paid \$	Value \$
	Name:	#Shares:	Dividend Paid \$	Value \$
	Name:	#Shares:	Dividend Paid \$	Value \$
57. Bonds	Name:	#Shares:	Interest or Dividend \$	Value \$
	Name:	#Shares:	Interest or Dividend \$	Value \$

58. Real Estate Property: <i>Do you own any property?</i>	<input type="checkbox"/> Yes <input type="checkbox"/> No
<i>If yes</i> , Type of property	
59. Location of property	
60. Appraised Market Value	\$
61. Mortgage or outstanding loans balance due	\$
62. Amount of annual insurance premium	\$
63. Amount of most recent tax bill	\$
64. Is the property subject to foreclosure, bankruptcy or eviction?	<input type="checkbox"/> Yes <input type="checkbox"/> No
<i>If yes</i> , describe:	

65. Have you sold/disposed of any property in the last 2 years?	<input type="checkbox"/> Yes <input type="checkbox"/> No
---	--



If yes, Type of property:	
66. Market value when sold/disposed	\$
67. Amount sold/disposed for	\$
68. Date of transaction:	

69. Have you disposed of any other assets in the last 2 years (Example: Given away money to relatives, set up Irrevocable Trust Accounts)?		<input type="checkbox"/> Yes	<input type="checkbox"/> No
If yes, describe the asset:			
70. Date of disposition:			
71. Amount disposed			\$

72. Do you have any other assets not listed above (excluding personal property)?		<input type="checkbox"/> Yes	<input type="checkbox"/> No
If yes, please list:			

E. ADDITIONAL INFORMATION

73. Are you or any member of your family currently using an illegal substance?		<input type="checkbox"/> Yes	<input type="checkbox"/> No
74. Have you or any member of your family ever been convicted of a felony?		<input type="checkbox"/> Yes	<input type="checkbox"/> No
If yes, describe:			
75. Have you or any member of your family ever been evicted from any housing?		<input type="checkbox"/> Yes	<input type="checkbox"/> No
If yes, describe			
76. Have you ever filed for bankruptcy?		<input type="checkbox"/> Yes	<input type="checkbox"/> No
If yes, describe			
77. Will you take an apartment when one is available?		<input type="checkbox"/> Yes	<input type="checkbox"/> No
Briefly describe your reasons for applying:			

F. REFERENCE INFORMATION

78. Current Landlord	Name:	
	Address:	
	Cell Phone:	
	Email:	
	How Long?	



79. Prior Landlord	Name:	
	Address:	
	Cell Phone:	
	Email:	
	How Long?	

80. Credit Reference #1:	
Address:	
Account #:	Phone #:

81. Credit Reference #2:	
Address:	
Account #:	Phone #:

82. Personal Reference #1:	
Address:	
Relationship:	Phone #:

83. Personal Reference #2:	
Address:	
Relationship:	Phone #:

84. Personal Reference #3:	
Address:	
Relationship:	Phone #:

85. In case of emergency notify:	
Address:	
Relationship:	Phone #:

G. VEHICLE AND PET INFORMATION (if applicable)			
List any cars, trucks, or other vehicles owned. Parking will be provided for one vehicle. Arrangements with Management will be necessary for more than one vehicle.			
86. Type of Vehicle:		License Plate #:	
Year/Make:		Color:	
87. Type of Vehicle:		License Plate #:	
Year/Make:		Color:	
88. Do you own any pets?			<input type="checkbox"/> Yes <input type="checkbox"/> No
<i>If yes, describe:</i>			



H. APPLICATION ASSISTANCE

89. Did anyone help/assist you in filling out this application?	<input type="checkbox"/> Yes	<input type="checkbox"/> No
<i>If yes, who assisted and what was the reason for the assistance:</i>		

CERTIFICATION

I/We hereby certify that I/We Do/Will Not maintain a separate subsidized rental unit in another location. I/We further certify that this will be my/our permanent residence. I/We understand I/We must pay a security deposit for this apartment prior to occupancy. I/We understand that my eligibility for housing will be based on applicable income limits and by management’s selection criteria. I/We certify that all information in this application is true to the best of my/our knowledge, and I/We understand that false statements or information are punishable by law and will lead to cancellation of this application or termination of tenancy after occupancy. All adult applicants, 18 or older, must sign and date the application.

SIGNATURE(S) (***Must be dated***):

_____	_____
(Signature of Tenant)	Date
_____	_____
(Signature of Co-Tenant)	Date
_____	_____
(Signature of Co-Tenant)	Date
_____	_____
(Signature of Co-Tenant)	Date

